

FRIDAY, 30TH APRIL, 2010

Fun Around the World 2010

Dear Parents,

On Tuesday 4th May we will be holding our annual 'Fun Around the World' day and once again the event will be centered on 'Fun Sports'.

Time: 09.30 am - 12.00 noon followed by Family Picnic.

Place: **Jamwon Han River Park** (the map is attached on the back page)

Requirements: **All** children except Toddler children are to come to school at the usual time 09.00 and go to their respective classrooms.

Toddlers- We request that parents bring their toddler child to the park by 9.45. We have found that this works much better for our smallest children.

What to wear?: Fun Around the World T-shirt, sports shorts, sports shoes, hat/cap (essential), and the girls wear their hair tied back. In the likelihood of hot weather, please ensure that your child/children wear an appropriate sun block and should it be cool, please ensure they have a sweatshirt.

My role as a Parent: Volunteer Dads /Parents to meet at Han River Park at 09.00 to help set up and have a final briefing! Everyone else, valued spectators, necessary to cheer the kids on! between 9.00-9.45.

After a welcome and briefing the activities will **START at 10.00**

Parking: There are two parking lots beside the venue, and these are big enough to accommodate all ECLC families' car.

What if it rains: In the case of heavy rain or high level of Yellow Dust, we will be holding the event on Friday 7th May at Yongsan Family Park. Should this happen, the children will have a normal day in school as usual Emergency phone threes will be put into action should we need to postpone.

*** If you are not able to join us on Tuesday, please let your class teacher know and please arrange for your child to join another family for the picnic and transfer home.**

Program (approximately)

9.30-9.45	Arrive
9.50	Welcome and briefing
10.00	Jump Jam (whole school)
10.10	Activities commence
11.20	Parent /Teacher activity
11.40	Closing song
11.50	Award ceremony and thank you message from Andy
12.00	Family Picnic time

Jaesub Choi (pe@eclcseoul.com)

Map to Jamwon Han River Park

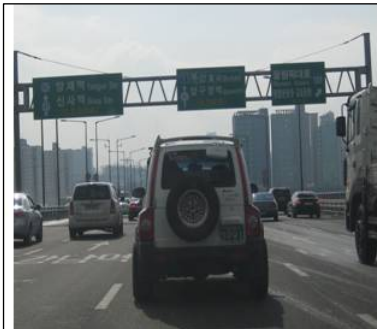

1. From ECLC, go down the hill and turn left toward Han-nam Bridge



2. Cross the bridge and at the end turn right toward Apgujeong Stn

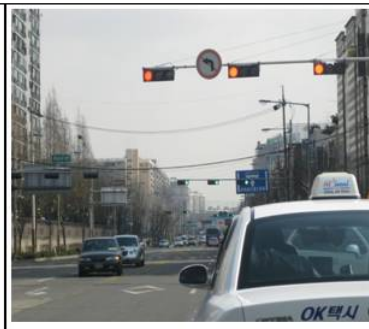

3. Go straight to Sinsa Middle School/ Hyundai High School



4. At the 4th light, turn left in between Sinsa Middle School/ Hyundai High School



5. At the end of the road, turn left



6. After 30m, the entrance is on your right

